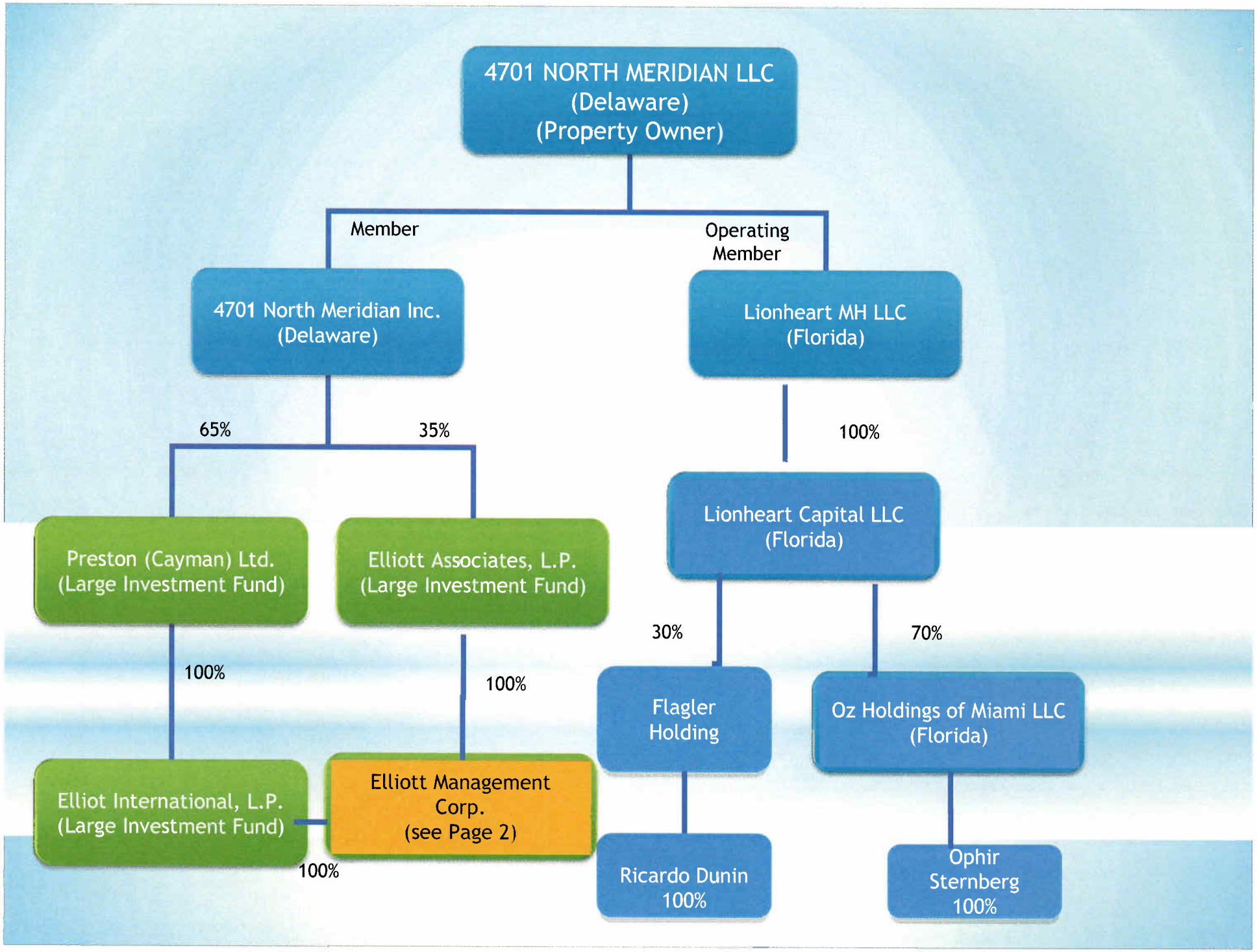
4701 NORTH MERIDIAN LLC
(Delaware)
(Property Owner)
Member
Operating Member
4701 North Meridian Inc.
(Delaware)
Lionheart MH LLC
(Florida)
65%
35%
100%
Lionheart Capital LLC
(Florida)
Preston (Cayman) Ltd.
(Large Investment Fund)
Elliott Associates, L.P.
(Large Investment Fund)
30%
70%
100%
100%
Flagler Holding
Oz Holdings of Miami LLC
(Florida)
Elliot International, L.P.
(Large Investment Fund)
Elliott Management Corp.
(see Page 2)
100%
Ricardo Dunin
100%
Ophir Sternberg
100%

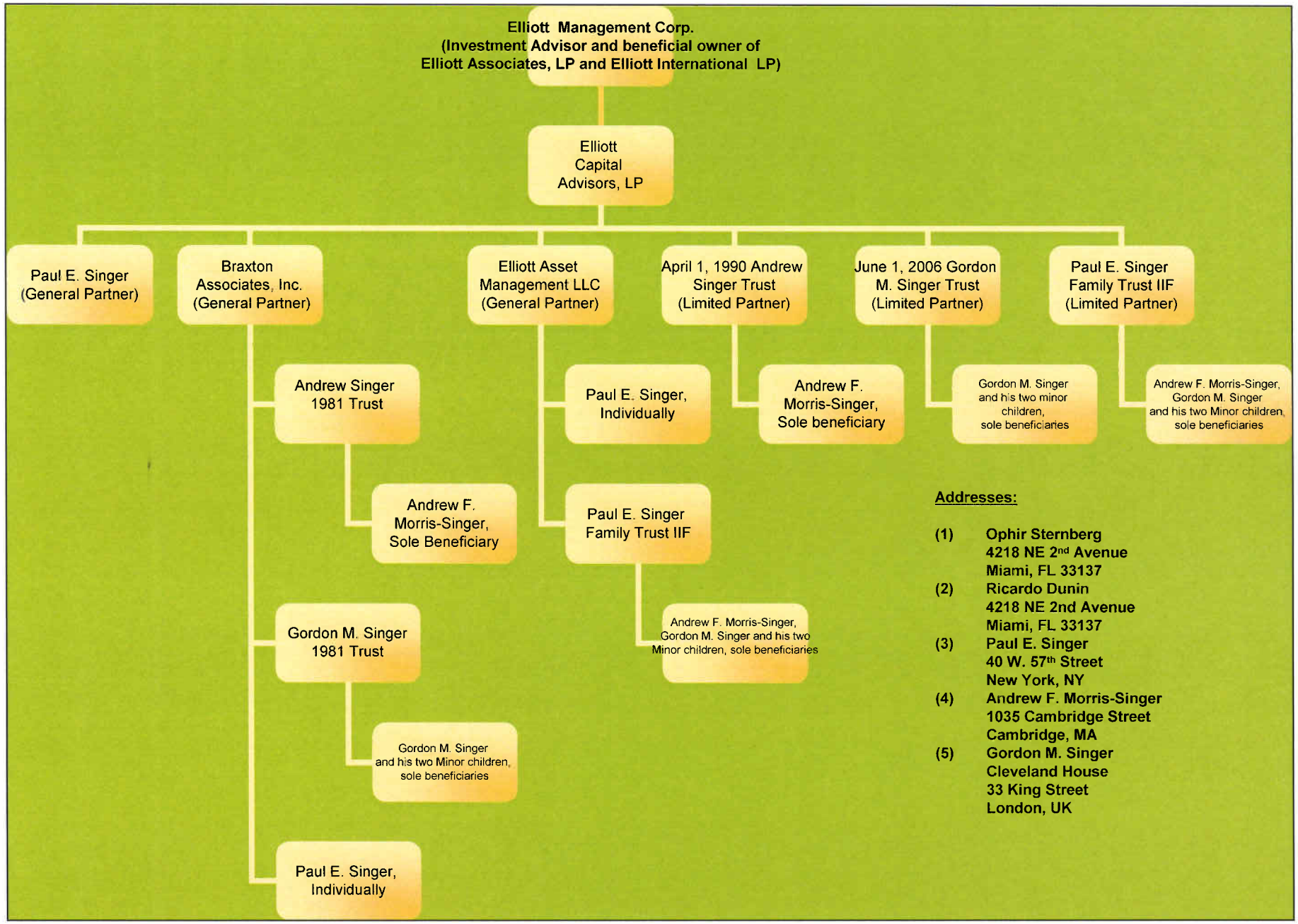
Elliott Management Corp.
(Investment Advisor and beneficial owner of
Elliott Associates, LP and Elliott International LP)
Elliott Capital Advisors, LP
Paul E. Singer (General Partner)
Braxton Associates, Inc. (General Partner)
Elliott Asset Management LLC (General Partner)
April 1, 1990 Andrew Singer Trust (Limited Partner)
June 1, 2006 Gordon M. Singer Trust (Limited Partner)
Paul E. Singer Family Trust IIF (Limited Partner)
Andrew Singer 1981 Trust
Andrew F. Morris-Singer, Sole Beneficiary
Gordon M. Singer 1981 Trust
Gordon M. Singer and his two Minor children, sole beneficiaries
Paul E. Singer, Individually
Paul E. Singer, Individually
Paul E. Singer Family Trust IIF
Andrew F. Morris-Singer, Gordon M. Singer and his two Minor children, sole beneficiaries
Andrew F. Morris-Singer, Sole beneficiary
Gordon M. Singer and his two minor children, sole beneficiaries
Andrew F. Morris-Singer, Gordon M. Singer and his two Minor children, sole beneficiaries
Addresses:
(1) Ophir Sternberg
4218 NE 2nd Avenue
Miami, FL 33137
(2) Ricardo Dunin
4218 NE 2nd Avenue
Miami, FL 33137
(3) Paul E. Singer
40 W. 57th Street
New York, NY
(4) Andrew F. Morris-Singer
1035 Cambridge Street
Cambridge, MA
(5) Gordon M. Singer
Cleveland House
33 King Street
London, UK